

Marshall County - Parcel: 057N A 034.00

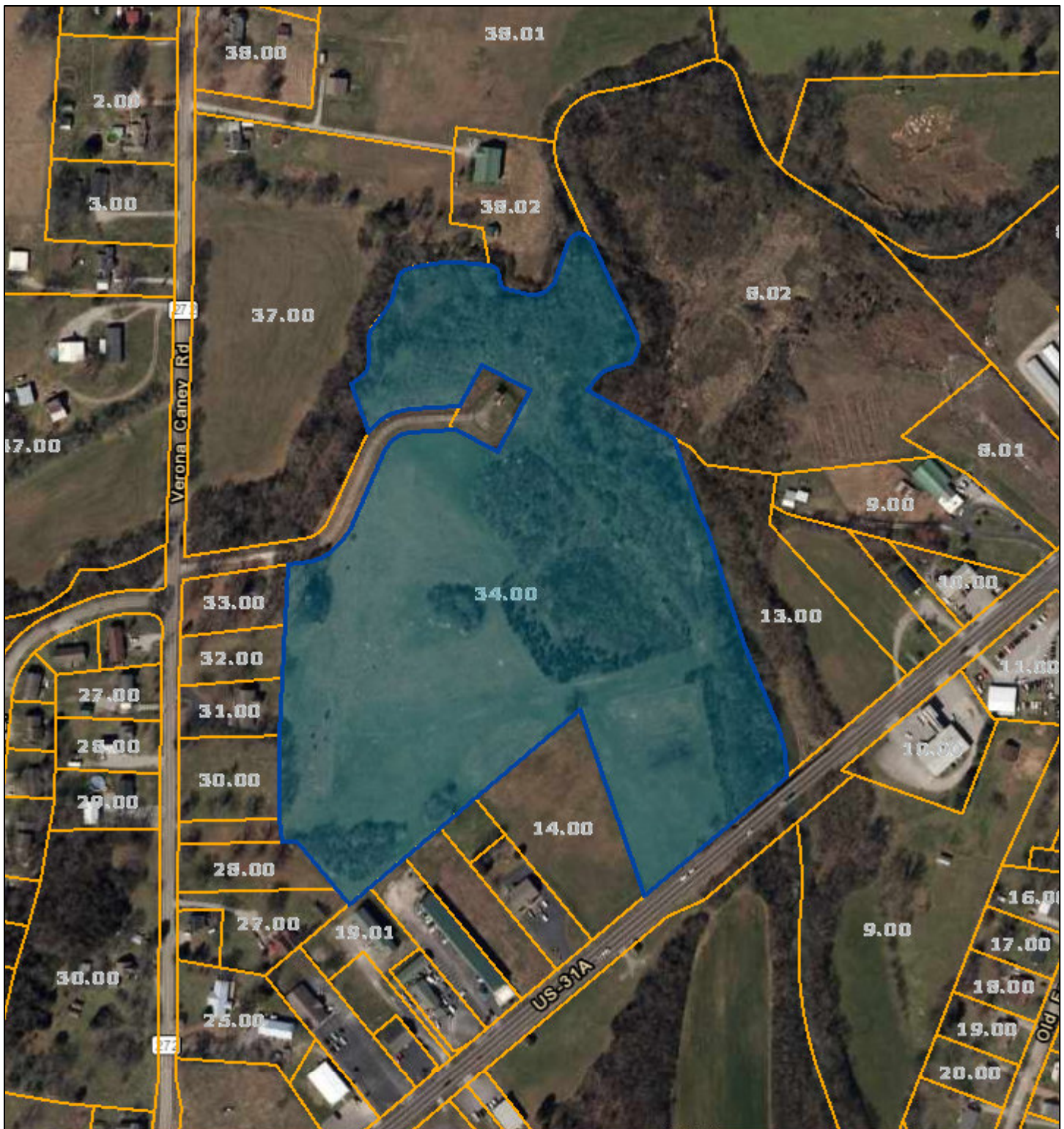

Date: February 28, 2022
County: Marshall
Owner: BAYMAR FAMILY TRUST CO-TRUSTEES
Address: NASHVILLE HWY
Parcel Number: 057N A 034.00
Deeded Acreage: 0
Calculated Acreage: 0
Date of Imagery: 2017

Esri, HERE, Garmin, (c) OpenStreetMap contributors
State of Tennessee, Comptroller of the Treasury, Department of Property
Assessment (DPA) – Geographic Services
TDOT

The property lines are compiled from information maintained by your local county Assessor's office but are not conclusive evidence of property ownership in any court of law.